

In response to numerous customer requests for a reduced cost version of Talon SCE™ that included on screen graphics, Talon Lite™ was launched. Talon Lite™ is packaged with a single TCP/IP Comm Port to

permit polling across the Internet with a mobile laptop that included access to a cellular or other mobile data plan or from a single desktop machine with network Internet access. A serial communications port is included as well for land-line or direct communications. Process programming and Edit Forms may be created as well allowing users to create new applications or modify existing field RTU loads. Parameter changes and other set-points can be edited using the Talon Lite™ software Edit Forms.

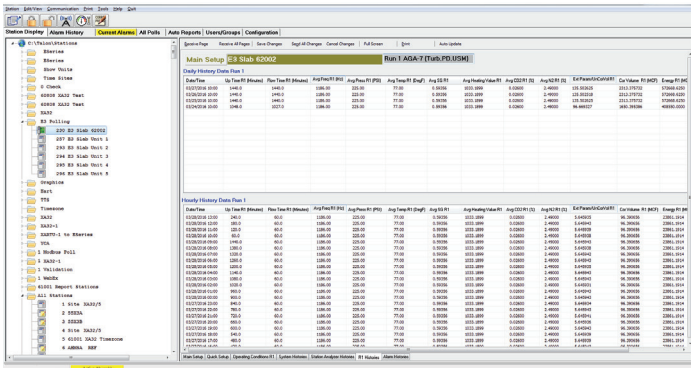

Talon Lite™

Talon Monitor™ Read-Only software is available upon request.

- Windows® Operating System: Server 2003, 2008, 2012; Windows® 7, 8.1, 10
- Process Programming
- Master Load Creation and Management
- SCADA and Data Collection System
 - (1) Serial Comm. Port and (1) TCP/IP Port (1 incoming and 1 outgoing) non expandable
- Data Trending, Scheduling, and Auto Reporting
- Includes Circular Charting Capability
- Edit Form Text and Graphics Editor

Site ID	Station Name	Poll #	Poll Name	Port #	Next Time	Last Time	Last Status	Poll Interval
4954	Weesse #1110	1	All History Pol	GRP2	03/28/2016 02:30:00PM	03/28/2016 01:43:03PM	Success	0d 1h 0m 0s
6	Stewart Winley	1	All History Pol	GRP2	03/28/2016 02:35:13PM	03/28/2016 02:34:43PM	Failure	0d 0h 15m 0s
55	Chimney Rock Compressor	1	All History Pol	GRP1	03/28/2016 02:36:13PM	03/28/2016 02:31:08PM	Failure	0d 0h 0m 0s
9515	Know CS Discharge MTR	1	All History Pol	GRP2	03/28/2016 02:36:30PM	03/28/2016 02:35:59PM	Failure	0d 0h 30m 0s
4755	629	1	All History Pol	GRP2	03/28/2016 02:36:31PM	03/28/2016 02:36:00PM	Failure	0d 0h 30m 0s
9565	Golden Creek	1	All History Pol	GRP2	03/28/2016 02:37:29PM	03/28/2016 02:32:24PM	Failure	0d 0h 30m 0s
3080	Back Unit DD-S CO2 Truck	3	DH10M	GRP2	03/28/2016 02:45:00PM	03/28/2016 02:30:52PM	Success	0d 0h 15m 0s
3079	DD-7A Middle Unit	3	DH10M	GRP2	03/28/2016 02:45:00PM	03/28/2016 02:31:54PM	Success	0d 0h 15m 0s
3078	DD-7 Front Unit	3	DH10M	GRP2	03/28/2016 02:45:00PM	03/28/2016 02:32:48PM	Success	0d 0h 15m 0s
9632	CFS #1	1	All History Pol	GRP2	03/28/2016 02:47:00PM	03/28/2016 02:32:43PM	Success	0d 0h 15m 0s
706	Waste Treatment	1	All History Pol	GRP1	03/28/2016 02:47:00PM	03/28/2016 02:32:56PM	Success	0d 0h 15m 0s
5250	Hickenbottom #1	1	All History Pol	GRP2	03/28/2016 02:47:00PM	03/28/2016 02:33:35PM	Success	0d 0h 15m 0s
20	QF Compressor	1	All History Pol	GRP2	03/28/2016 02:58:00PM	03/28/2016 02:01:27PM	Success	0d 0h 0m 0s
3702	Boston Whaler	1	All History Pol	GRP1	03/28/2016 03:00:00PM	03/28/2016 11:01:16AM	Success	0d 4h 0m 0s
3701	Sugar Mill	1	All History Pol	GRP1	03/28/2016 03:00:00PM	03/28/2016 11:15:54AM	Success	0d 4h 0m 0s
3723	Hacenda	1	All History Pol	GRP1	03/28/2016 03:00:00PM	03/28/2016 11:24:40AM	Success	0d 4h 0m 0s
3703	S. Atlantic	1	All History Pol	GRP1	03/28/2016 03:00:00PM	03/28/2016 11:30:02AM	Failure	0d 4h 0m 0s
1605	Hankline #3	1	All History Pol	GRP2	03/28/2016 03:00:00PM	03/28/2016 02:00:26PM	Success	0d 0h 0m 0s
1608	Hankline Lumber #	1	All History Pol	GRP2	03/28/2016 03:00:00PM	03/28/2016 02:00:26PM	Success	0d 0h 0m 0s



Talon™ Family

Whether the concern is natural gas distribution, gas pipeline transmission, or well head production, the Talon™ family of software gives the users the ability to create a powerful scalable system that meets their specific needs. Its flexible design provides the option to purchase only those modules needed, and the ability to expand a system with additional features by adding new modules with future growth.